

**97% of
the Earth
is
Unpaved...**



**GET OUT
THERE AND
EXPLORE IT!**



OV-X



The Overland market is the fastest growing segment in camping, and Soaring Eagle Campers is excited to offer this demographic the best built camper on the market to better accommodate their outdoor lifestyle.



THE

SOARING EAGLE
CAMPERS

D I F F E R E N C E

Utilize Better Quality Materials

Utilize Higher Quality Construction Techniques

Keep it Simple by Building Minimalistic Campers

Maintain a Commitment to Excellence

Maintain a Commitment to DOING IT RIGHT!



OV-X

It's important to us that consumers are educated on how our campers are built. Yes, the exterior of a Soaring Eagle Camper is clean and looks sharp. But that is NOT what is important! The fact is a lot of campers look good on the outside. But the most important aspect is what lies "behind" the eye appeal. How is the camper constructed? How a camper is built should always be the most important consideration for any buyer!



**Understand, most
entry level truck campers
are made out of wood,
staples and a dream..**





**A lot of companies
actually use
Plywood and other
lumber for their
STRUCTURE.**



Which is Glued & Stapled Together.



While a number of truck topper models on the market does use aluminum, many have only a thin, flimsy, c-channel to support the bed area.



This is how they form their Radius “Structure” - by Notching their Thin Aluminum Tube and C-Channel every $\frac{1}{4}$ ” so they can bend it.



**Is there Weight Savings by doing this? Sure – but at what Cost?
The answer to that is Structural Integrity, which is completely lost.**





The OV-X
uses 100%
All Tubular
Aluminum
in our
Structure
for
Maximum
Strength
and
Durability.

WELDING THE RUGGED OV-X STRUCTURE



You will NOT find ANY thin tubing or flimsy
C Channel or Plywood bed bases here.





ONLY ONE of these radius corners
is worthy to be part of the
STRUCTURE of a camper!



SOARING EAGLE
CAMPERS

NOT Soaring Eagle.

**Soaring Eagle Campers Does NOT
Cut Corners – Especially when it comes
to the Structural Integrity of our units!**

**Just take a closer look at this OV-X
sidewall section. This is 3" Tubular
Aluminum Stacked, which is both
Strong AND Lightweight!**



**SOARING EAGLE
CAMPERS**



**Here is a Close Up of the OV-X
Pull Out Bed Structure.**

**You will NOT find any plywood or other
cheap materials here –
ONLY strong, tubular aluminum which
will be covered with a composite sheet.**

**Now you see why Soaring Eagle
Campers will out last your truck.**



Are there lighter roofs on the market? Sure, but notice the thin aluminum sheet that forms the exterior of their roof..



**Do you know who else uses thin aluminum skin on their roofs?
Cargo trailer mfgs. – because they don't care if it is loud inside when it rains,
because no one is sleeping in a cargo trailer. But we are building a camper!**





**That is why we use only sturdy, tubular aluminum tubes to frame the roof of the OV-X. It is then fully insulated with block foam insulation and wiring is run to the roof vents and lighting which are Standard on every model.
This is SOLID.**

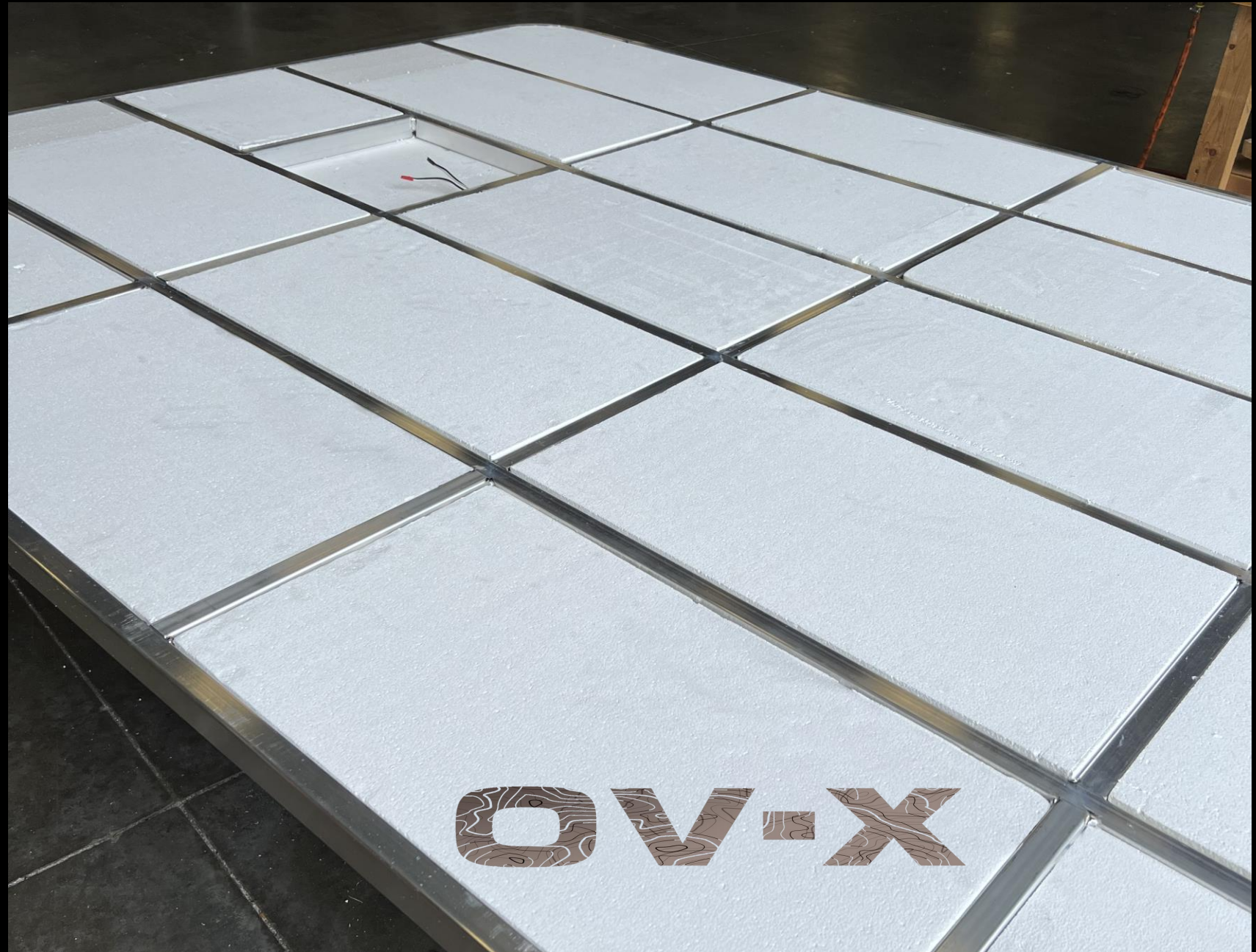

The OV-X roof is covered inside and out with sturdy, seamless, one-piece fiberglass.

THIS is strength you can load things on!
It is also easy to repair if it is ever damaged, unlike thin aluminum.





What about the LIFT SYSTEM?

**This is one of the most important
aspects of a pop-up camper!**

This bulky, awkward roof lift system incorporates large composite boards that fold up on either end of the camper and a large bar that remains over the sleeping area when the camper is in use.

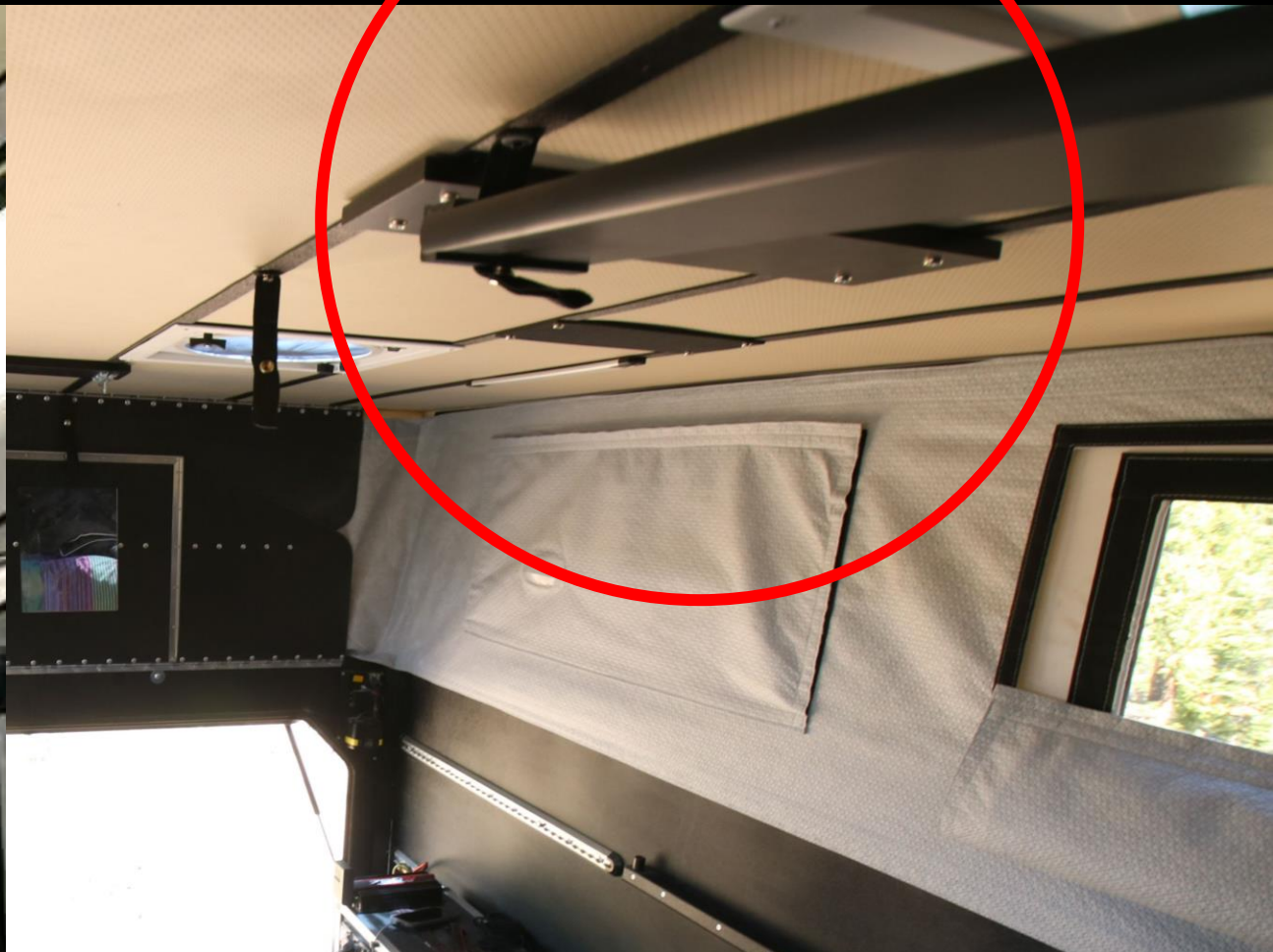

Some manufacturer's use thin, composite board pieces that swings up to support the weight of the very thin roof.

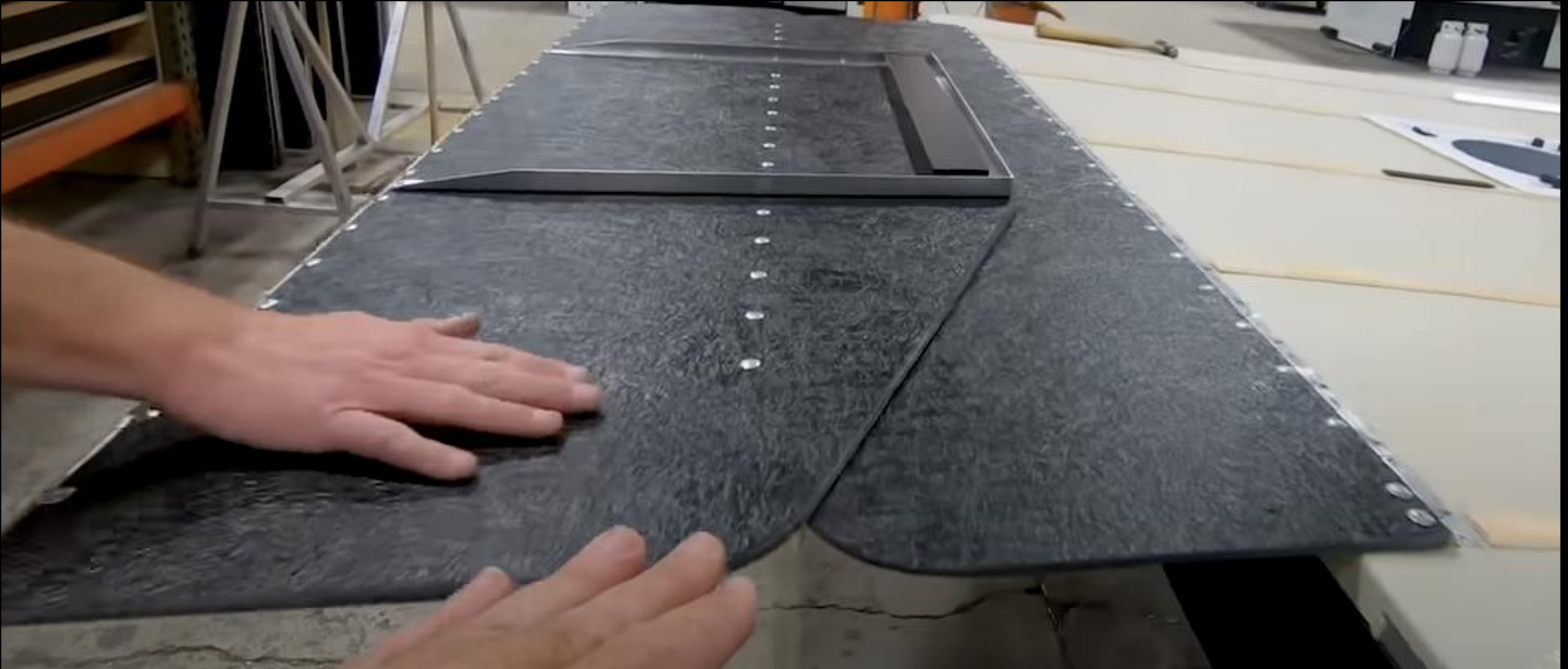

While this somewhat cumbersome lift system is light, it actually closes off both ends of the camper making it seem smaller and more enclosed.

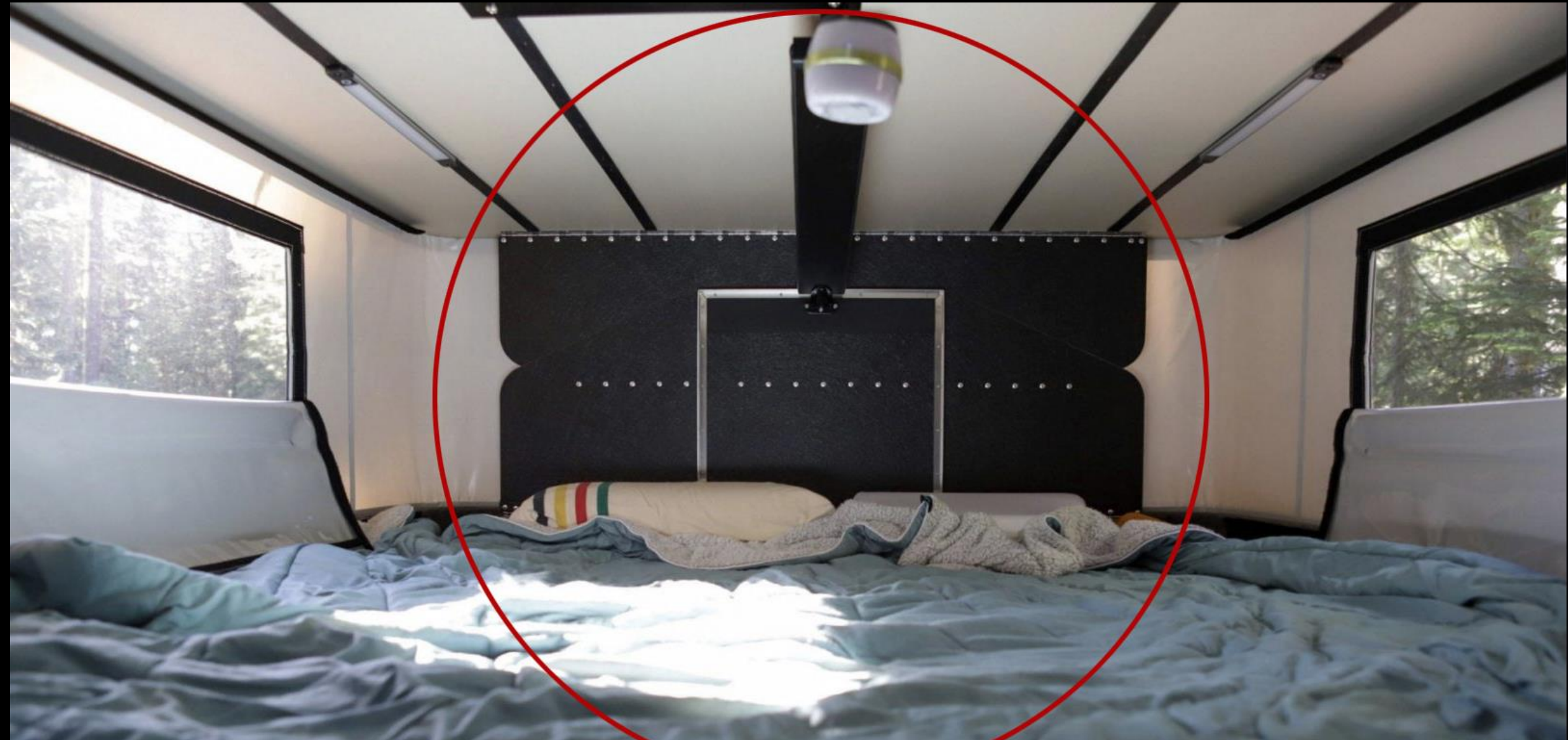

Designs like
this also result
in there being
No Front or
Rear Windows
on the unit
because they
cover up each
end of the
camper.





**We took our time and engineered a
BETTER lift system for the OV-X camper**

The image shows the interior of a camper. A silver steel bar lift system is mounted across the front window, which is currently in the open position. Above the bar, a red "EXIT" sign is visible. The camper has tan-colored walls and a grey carpeted floor. Two side windows are also visible, both with their covers partially open. A ceiling light fixture with a warm glow is at the top.

The front window is also an emergency exit, allowing you to step down onto the hood of the vehicle.



SE's State-of-the-Art Steel Bar Lift System easily lifts and locks into place, up and out of the way, allowing for Windows on both ends of the camper, which makes it feel much more open!

There is a much better way than this..

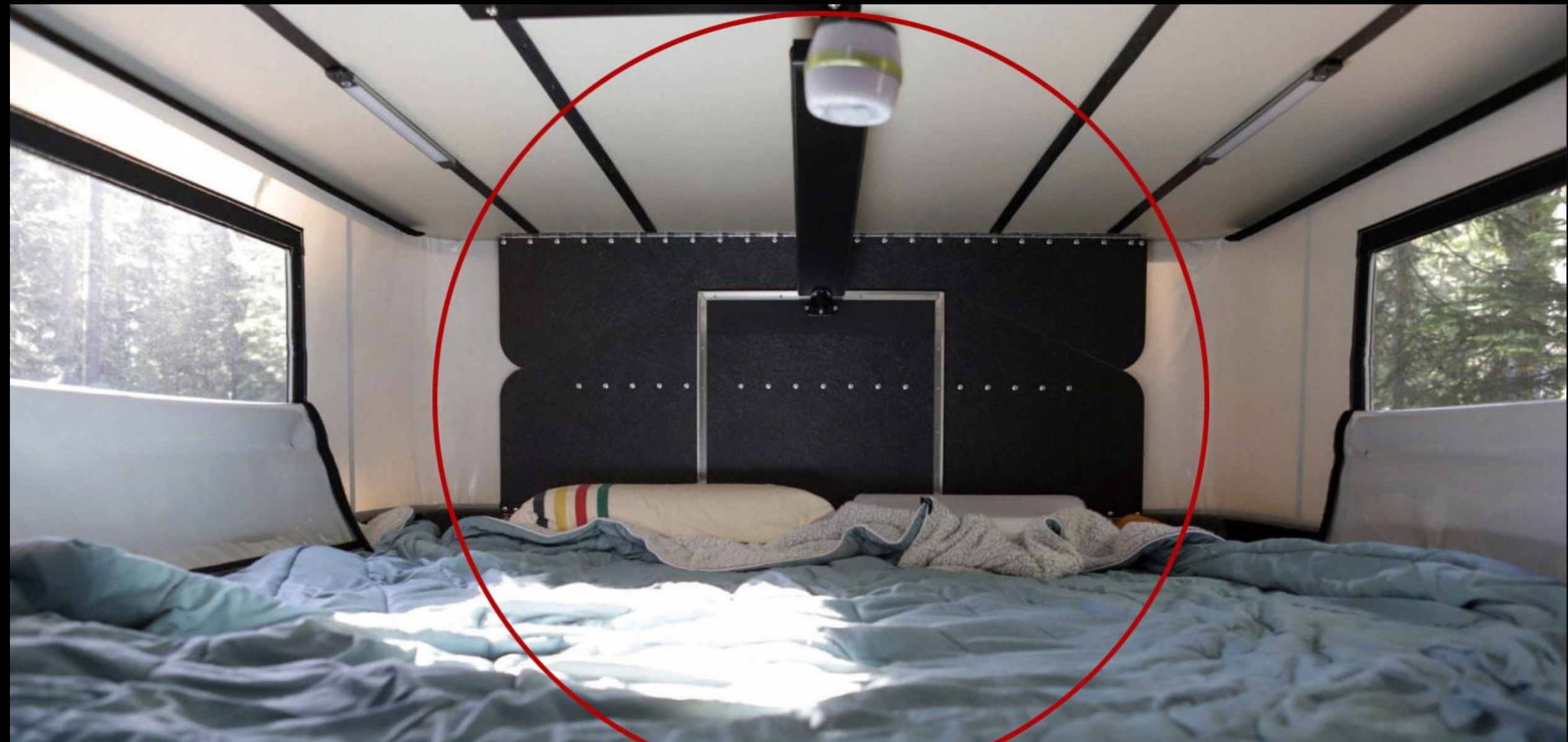



And the Soaring Eagle Campers OV-X has engineered it!



**Both Front and
Rear Windows
on Each Model
Offer Better Air
Flow and Great
Views of Your
Surroundings**



**Some of our
competition
cut the
corners out
of their rear
door which
limits the
size of things
you can load
into the back
of the truck.**





NO corners are cut out of the OV-X rear door.

This offers our owners the ability to load larger items into the back of their truck – like an ATV or motorcycles - more easily!





**Let's take a look inside the Soaring
Eagle Campers Production Facility**

Our Structure



SOARING EAGLE
CAMPERS



You will NOT find
ANY raw lumber used in the
structure of an OV-X Camper!



SOARING EAGLE CAMPERS SHOP

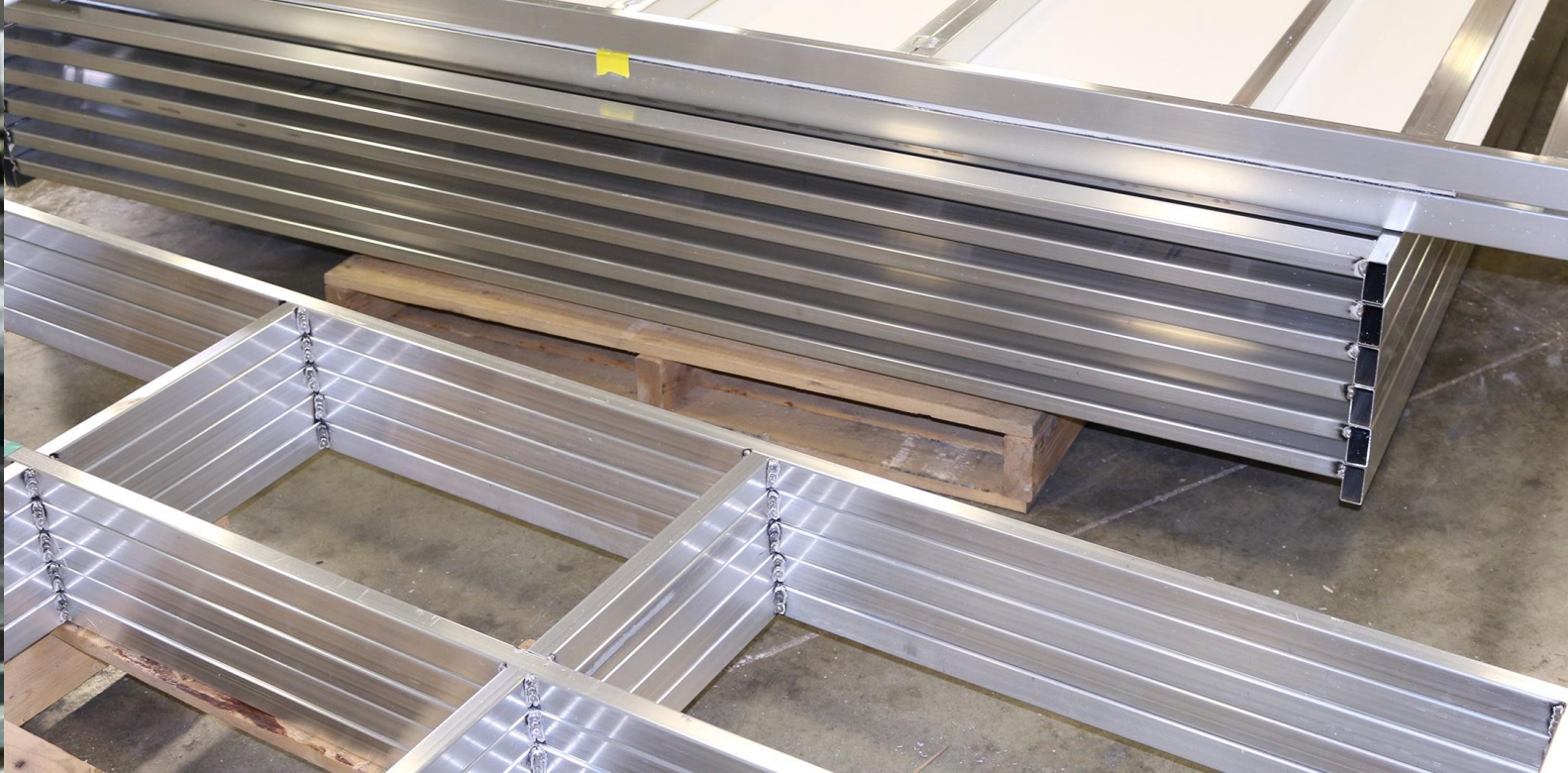

Tubular aluminum forms the basis for every structural component of a Soaring Eagle Camper and is WELDED together for strength.



SOARING EAGLE
CAMPERS



THE STRUCTURE is the most important part of the camper and Soaring Eagle Campers flat out offers the best built camper in the topper market!



SOARING EAGLE
CAMPERS

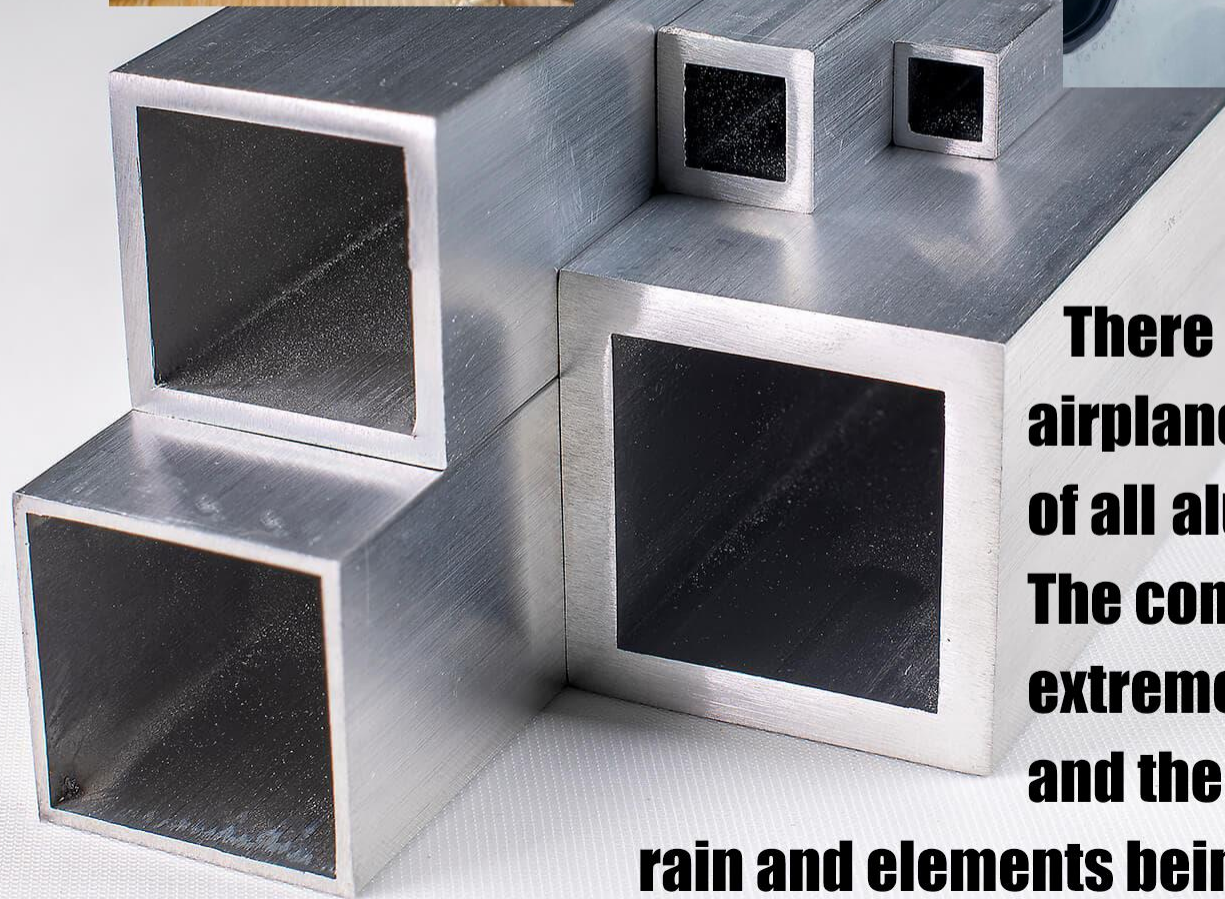

There are a lot of reasons airplanes are constructed out of all aluminum and NOT wood. The combination of being extremely lightweight, strong and the ability to withstand the rain and elements being the most important!



**SOARING EAGLE
CAMPERS**

We build our rugged OV-X campers out of strong tubular aluminum; our sidewalls are tubular aluminum; our endwalls are tubular aluminum; our roofs are tubular aluminum; even our pull-out bed structure is tubular aluminum! To that we add Composites – but not a splinter of wood!



NO WOOD NO ROT

STRENGTH AND LONGEVITY = ADDED VALUE

WELDING THE RUGGED OV-X STRUCTURE



OV-X truck toppers are built
to stand the test of time!



SOARING EAGLE
CAMPERS



Each OV-X camper is
fully insulated
with block foam insulation to
better maintain temperature
inside the camper.



TRIMMING THE OV-X INTERIOR



The Interior is lined with durable, water-pooof, composite sheeting. While the Exterior is skinned with rugged aluminum sheeting.



SOARING EAGLE
CAMPERS

WINDOWS INSTALLED • EXTERIOR TRIM • ROOF SET



**SOARING EAGLE
CAMPERS**

TRIMMING THE OV-X ROOF

**It is the care and attention
to detail that sets the
Soaring Eagle Camper
OV-X apart from the
competition.**

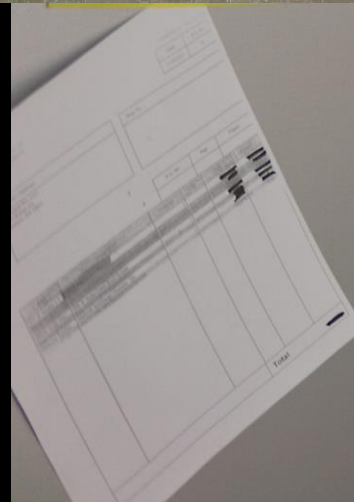



OV-X

Storage SPACE for All Your Gear!

The OV-X provides a surprisingly spacious interior living space with room for all your hunting, fishing, or camping materials. You can still use the truck bed during the week for work or play.



UNDER-BED STORAGE

The OV-X pull-out,
King size bed
offers **Built-In
Under Bed Storage**
for larger items
such as gun cases
or bows that
customers want to
hide or secure.





Each OV-X features **unique LED light rings** that surround the ceiling vents and provide amazing light in the interior of the camper.

At the head of the bed is a **custom designed, composite headboard** with built-in storage. This lightweight, yet very durable headboard provides a great place to store personal items and is available with optional chargers.

OV-X

Attention to Details





Each OV-X features our **custom-designed Soaring Eagle Electrical Center** which is hand-crafted out of sturdy composite material. This handy set up separates us from the competition as it neatly houses the solar panel control system, 12V outlets (including USBs) and also has the light and fan switches which are easily reached from outside the camper.

Below the **Electrical Center**, the coach batteries can be easily hooked up - whatever configuration the customer may choose to house their batteries in.

OV-X

Features NO One Else Has!

We have a saying at the OV-X factory,

“Build it like you are building it for your grandmother!”



Soaring Eagle Campers’ workers take pride in knowing that our campers are going to be used by people just like them and are committed to making sure that our customer’s camping experience is the best it can possibly be.



**“A Soaring Eagle
Camper will OUTLAST
Your Truck!”**

**No other truck camper manufacturer
can make this claim.**

**Does it cost a little more?
Yes, it does because you get what
you pay for, but you will love
the long-term savings that you
receive by not having to fix or
repair a lesser quality constructed
camper over the years!**



Not only are Soaring Eagle Campers built well, but they also look good too!



Some customers choose to get a vinyl wrap on their camper which adds another element of cool factor that can't be beat.

Go Anywhere.. Camp Anywhere.



OV-X

The SOARING EAGLE OV-X Truck Topper brings a new level of quality and customer-focused features and amenities to the overland market.

**Now Available in the
following Truck Bed
Sizes:**

5.0, 5.5, 6.0, 6.5 & 8.0

OV-X

**Sleek Styling in an Ultra
Lightweight Package**





Options like Molle Boards, Water and Fuel Tanks, Roof Racks, Exterior Showers, Batwing Awnings and more Offer the Opportunity to Get Away from Crowded Campgrounds and Spend More Time in the Wild.

**GENERATIONAL campers
at an affordable price.**

**Spend More Quality Time with Your
Family and Friends – in an OV-X!**



IT'S NOT CHEAP



It's not cheap to build a camper using all welded tubular aluminum construction instead of wood.

It's not cheap to use one-piece, seamless fiberglass on the roof instead of a thin metal covering.

It's not cheap to use composites to construct our electrical center, headboards and other features instead of wood.

It's not cheap to build our slide-out, lift-up bed structure out of tubular aluminum instead of just using plywood.

**We could make it cheap, but then
it wouldn't be a Soaring Eagle Camper!**



SOARING EAGLE
CAMPERS

Helping You Explore the World from Your Truck!

